

Scoring criteria

This is an old version of the page

Date published: 28 January, 2022

Date superseded: 17 March, 2022

For recent changes to this guidance, please see the [bottom of the page](#).

Note: Different Scoring criteria were used for 2021 applications as shown in the [2021 scoring guidance](#)

Table of Contents

- [1. Introduction](#)
- [2. Agri-Environment scoring criteria](#)
 - [2.1 Scale of delivery](#)
 - [2.2 National priorities](#)
 - [2.3 Habitat linkage](#)
 - [2.4 Long-term benefit](#)
 - [2.5 Value for money](#)
 - [2.6 Collaborative approach](#)
 - [2.7 Additional points](#)
- [3. Organic Conversion and Organic Maintenance scoring criteria](#)
- [Recent changes](#)
- [Previous versions](#)
- [Download guidance](#)

1. Introduction

1.1 Within the Agri-Environment Climate Scheme (AECS), the following categories each have their own scoring criteria:

Agri-environment: The scoring criteria are described in Section 2 below.

Organic Conversion and Organic Maintenance: The scoring criteria are described in Section 3 below.

Slurry Storage: The scoring criteria are shown here:



[Slurry storage scoring criteria \(MS Excel, Size: 14.1 kB\)](#)

doc_external_url: <https://www.ruralpaymentsandservices.org/media/resources/Slurry-storage-scoring-criteria---score-sheet---30-May-2017.xlsx> Criteria for slurry storage

Improving Public Access (IPA): the scoring criteria are shown on a separate [IPA scoring criteria page](#).

1.2. If you have an AECS contract from the 2021 round, this will be taken into account when scoring your 2022 application. This only applies to the agri-environment category, it does not apply to the slurry storage, organic or IPA categories.

2. Agri-Environment scoring criteria

This section describes the scoring criteria we will use to assess the Agri-Environment category within AECS applications.

The score sheet template is available separately for download (see below).



[Agri-Environment Climate Scheme score sheet \(PDF, Size: 228.1 kB\)](#)

doc_external_url: <https://www.ruralpaymentsandservices.org/media/resources/AECS-2022-Updates---AECS-Scoring-Sheet---28-Jan-22.pdf> Agri-Environment Climate Scheme score sheet

2.1 Scale of delivery

In-bye and moorland management

The more land on your holding that you propose to manage under the Agri-Environment Climate Scheme, in comparison to the total area of your holding, the more points you will be allocated.

We will separately assess the proportion of in-bye and the proportion of moorland in your application in relation to the total areas of in-bye and moorland on your holding.

We will allocate points on a sliding scale depending on the percentage to be managed.

Diffuse pollution risks

Where diffuse pollution risks are identified within the [Farm Environment Assessment](#), the more of these you address through Agri-Environment Climate Scheme management, the more points you will be allocated.

We will only carry forward the highest score between in-bye, moorland or diffuse pollution risks.

2.2 National priorities

We will allocate extra points for applications which help to deliver at least one of the following national priorities:

National priorities
Protected nature sites: enhancing the condition of designated features of SSSIs, SACs, SPAs and Ramsar sites.
Biodiversity: enhancing biodiversity in the wider countryside by conserving vulnerable priority species.
Climate change: enhancing carbon stores through peatland restoration.
Water environment: contributing to the 'good status' of water bodies under the Water Framework Directive.

Protected nature sites: Enhancing the condition of designated features of SSSIs, SACs, SPAs and Ramsar sites

You will be allocated points if you meet all of the following requirements:

- Your application includes land on or adjacent to a designated site.
- The proposed management is likely to benefit the features of the designated site:
 - A 'feature' is a habitat, species or earth science interest which has been identified as of particular importance in the citation for the designated site.
 - 'Benefit' means maintaining the features in favourable condition, or helping the features to recover if their condition is unfavourable, for those parts of the features that are under your control.

Information on designated sites and features can be found using [Sitelink](#). You are strongly advised to contact [Nature Scot](#) to discuss your designated site proposals, well in advance of preparing an application.

Biodiversity: enhancing biodiversity in the wider countryside by conserving vulnerable priority species (VPS)

You will be allocated points if your application will directly benefit the population of at least one of the vulnerable priority species in the table below. (For farmland waders, your application must benefit at least two of the wader species in the table below). Additional points can be scored if the management proposed will benefit additional vulnerable priority species.

You must refer to the [Vulnerable Priority Species supporting guidance](#) pages to ensure you meet the species specific criteria.

You must submit a Vulnerable Priority Species recording form containing the information requested below with your application. Failure to do so will result in no points being awarded in this category.



[Vulnerable Priority Species recording form \(MS Word, Size: 204.3 kB\)](#)

doc_external_url: <https://www.ruralpaymentsandservices.org/media/resources/AECS-2022---Vulnerable-Priority-Species-recording-form---Feb-22.docx> Recording form template

Farmland waders – the application must directly benefit at least two of the following wader species.

The species selected must include curlew and / or lapwing.

- curlew
- lapwing
- oystercatcher
- redshank
- snipe

Other species with significant Scottish population declines which depend on appropriate management.

- corncrake
- corn bunting
- chough
- twite (on in-bye only)
- black grouse
- hen harrier
- marsh fritillary
- great yellow bumblebee
- great crested newt
- freshwater pearl mussel

In order to score points under this criterion, you must

- Confirm that the management option / capital item proposed is within the appropriate mapped zone for the vulnerable priority species (where applicable) or, in the case of freshwater pearl mussel, associated with one of the key rivers named.
- Include management options and / or capital items in your application which will benefit the species, located appropriately within the holding, as indicated in the [Supporting guidance](#) for each vulnerable priority species.
- For applications benefitting VPS waders, additional points will be awarded if recent bird survey data (within last 5 years) is provided - see further details below.

The survey for VPS waders has to be carried out by a NGO/Project Officer/Ecologist. For those who do not already have suitable survey data from the last five years and wish to submit 2022 data, we recognise that the application window will close before the surveys can be effectively carried out in the optimum period to record wader use. To accommodate that we will accept surveys submitted in support of AECS 2022 applications until the 13th of June 2022. The template to be used for the wader survey is provided below.



[Template for Wader survey - VPS \(MS Word, Size: 36.1 kB\)](#)

doc_external_url: https://www.ruralpaymentsandservices.org/media/resources/AECS-2022---VPS-Wader-Survey---Template_3.docx Template

Climate change: enhancing carbon stores through peatland restoration

You will be allocated points if you meet both of the following conditions:

- your application includes management to restore peatlands using one or more of the following capital items:
 - [Ditch Blocking – Peat Dams](#)

- Ditch Blocking – Plastic Piling Dams
- Control of Scrub - Follow up treatment
- Control of Scrub or Woody Vegetation – Primary treatment – Intermediate and Heavy Vegetation
- Control of Scrub or Woody Vegetation – Primary treatment – Light Vegetation
- Control of Scrub or Woody Vegetation – Removal from Site of the Cut Vegetation

and

- the management will be undertaken within a peatland area.



[Peatland area map \(PDF, Size: 2.4 MB\)](#)

doc_external_url: <https://www.ruralpaymentsandservices.org/media/resources/Maps-for-website---national-priorities---peatland-map-area.pdf> Peatland area map – national priorities

If you are unsure whether your holding is within this area, please contact your [local RPID office for advice](#).

If you propose to carry out Ditch Blocking on land outwith the peatland area map, you can be awarded points if your Case Officer is satisfied that the land is actually peatland. If you have obtained verification of this from NatureScot, you should attach this with your AECS application.

Water environment: contributing to the ‘good status’ of water bodies under Water Framework Directive

You will be allocated points if your application will contribute to improving water quality in one of Scotland’s diffuse pollution priority catchments or focus areas.



[Diffuse pollution priority area for SRDP \(PDF, Size: 1.3 MB\)](#)

doc_external_url: <https://www.ruralpaymentsandservices.org/media/resources/87332-AECS-Review---2018-map---WQ-Diffuse-pollution-priority-area.pdf> National priority: water environment

Applications must:

- Be supported by a [Farm Environment Assessment](#) to identify diffuse pollution risks and target options appropriately.
- Include measures needed to address all diffuse pollution risks on the land holding (or justify why not).

2.3 Habitat linkage

This recognises that managing habitats across a holding, where there is linkage between them, can provide additional benefits; for example by creating wildlife corridors.

We will assess the linkage across the holding and allocate points accordingly. The greater the linkage across the holding the more points will be allocated.

The habitats may already exist and not be proposed for specific funding under the Agri-Environment Climate Scheme but so long as the habitats are marked on the farm environment assessment map and a proposed Agri-Environment Climate Scheme option links those habitats together, then a score may be justified. See further guidance below.

For example,

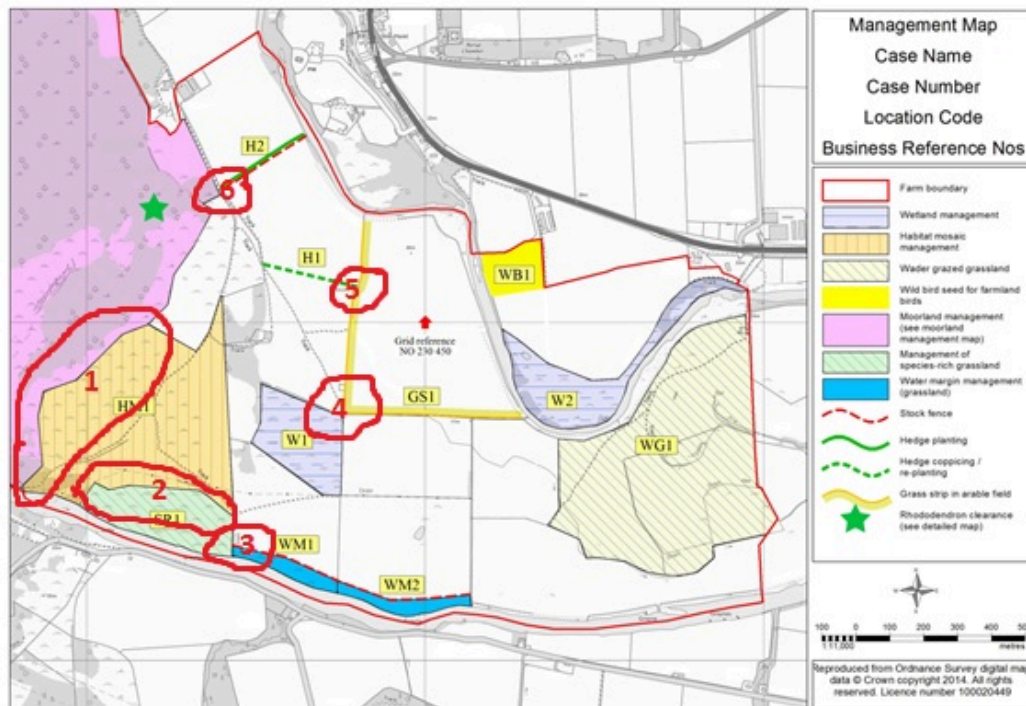

In this case example, there are 6 habitat linkages as a result of habitats proposed for management in the application (noting that there could be other linkages with existing habitats which would be taken into account as well).

They include the following examples;

- moorland linked to inbye habitats such as habitat mosaic, species rich grassland
- habitat mosaic linked to species rich grassland linked to water margin
- wetlands linked by grass strip in arable fields
- grass strip in arable fields linked to hedgerow management

While this criterion is about the creation of physical linkage of sites, if you can make a fully justified case for site linkage across a holding where the sites are not physically linked then points may be allocated. You must demonstrate additional environmental benefit beyond what would otherwise be achieved as individual standalone sites. For example, pockets of species rich grassland, habitat mosaic or wetland where you have evidence that Marsh Fritillary butterfly has been present in the areas proposed for management. This species usually exists in discrete populations dispersed across pockets of habitat containing its favoured food plant: devils bit scabious. Habitats can be within a 2 – 5km radius e.g. within a glen or coastline containing predominately cattle grazed pasture.

Habitat linkage across neighbouring holdings

If habitat linkages across neighbouring holdings are being claimed then the holdings involved need to be part of a collaborative application that meet the collaboration scoring criteria.

Links with open or running water

Any connection between open or running water and an adjacent habitat, which is being managed as part of the AECS proposal, will count towards the habitat link score.

Please note however that there will only be one link per option type connected. For example, if the application contains five unconnected water margins they don't each count as one link to the water. There will only be one link awarded to the connection between water margins and open/running water for example. The same applies to other options which connect to water.

Where habitat links should not be counted

Hedgerows or woodlands between fields managed as wader grazed grassland or wader mown grassland do not qualify for habitat linkage points as shrubs and trees attract wader predators and therefore can be detrimental to waders. It is best practice not to site boundaries of habitats managed for waders less than

30 metres from a hedgerow or woodland edge and so there should not be a physical link between these two types of habitat anyway.

Habitat linkages should be between different habitats. Where the same habitat is made up of more than one adjoining LPID this is considered to be a single habitat area and therefore links between those LPIDs will not be counted.

2.4 Long-term benefit

This is designed to recognise that some options deliver environmental benefit for a period longer than the duration of the contract.

There are five categories listed below. For each category, you will score points if your application includes one or more of the management options or capital items listed and if you also meet the other requirements listed.

Habitat management or structural works to improve water quality or reduce flood risk

- Converting arable at risk of erosion or flooding to low-input grassland
- Management of floodplains
- Creation of species rich grassland (currently suspended)
- Restoration and/ or management of species rich grassland
- Wetland management, where the proposal is to create a new wetland and/ or manage an existing wetland
- Hard Standings for Troughs and Gateways
- Livestock Crossing
- Livestock Tracks
- Managing Steading Drainage and Rural Sustainable Drainage Systems
- Pesticide Handling Facilities
- Restoring (Protecting) River Banks
- River Embankment Breaching, Lowering or Removal
- Rural Sustainable Drainage Systems - Pond
- Rural Sustainable Drainage Systems - sediment trap and bunds
- Rural Sustainable Drainage Systems - swales
- Rural Sustainable Drainage Systems - wetland
- Water-use Efficiency - Irrigation Lagoon
- Wetland Creation - Field Drain Breaking
- Wetland Creation - Pipe Sluices

For the species rich grassland and wetland options listed above, these need to be adjacent to a water course or water body in order to demonstrate improvements to water quality or flood risk mitigation.

For the avoidance of doubt, fencing to create a water margin will not qualify for long term benefit score.

Restore dykes using the “Restoring drystone or flagstone dykes” capital item: greater than 5% of the dykes on the holding must be restored under the application to score points. This % will be calculated on the basis of the dykes as recorded on the Farm Environment Assessment maps.

Sand dunes management using the “Planting of dune grasses”: capital item.

Creation and/ or Management of wetland or restoration and/ or management of species rich grassland (minimum 1 ha)

Qualifying options are:

- Creation of species rich grassland (currently suspended)
- Restoration of species rich grassland
- Management of species rich grassland

Wetland management, where the proposal is to create a new wetland and/ or manage an existing wetland.

Capital works benefitting peatlands and moorlands

Qualifying capital items are:

- Ditch blocking - peat dams

- Ditch blocking - plastic piling dams
- Heather restoration (currently suspended)
- Scrub control
- Non-native invasive species, rhododendron control where the entire extent of the species cover in the managed area is proposed to be removed

2.5 Value for money

This recognises that management of habitats delivered at a lower capital infrastructure cost provides better public value for money than those applications which require higher capital infrastructure costs. In other words, more money is spent on management of habitats than on associated capital items.

Small unit applications under the value of £20,000 delivering at least one national priority will attract additional points under this scoring criteria. This is in recognition that applications of this size can offer value for money but otherwise not score highly against other criteria.

We will deduct points under this criteria when assessing applications greater than £20,000. The deductions are based on a sliding scale depending on the percentage of capital infrastructure compared to total application costs.

We also recognise that there are some standalone capital options that should not be considered in this calculation as they deliver significant environmental outcomes in their own right.

Therefore the only capital items to be included in this value for money calculation are:

- [Stock Fence](#)
- [Deer Fence](#)
- Gates of any sort
- Restoring drystone or flagstone dykes

2.6 Collaborative approach

This recognises that collaboration between applicants can lead to better environmental outcomes, for example by delivering management at a landscape scale.

To be awarded points for collaboration, the person leading on the collaborative project must correctly complete a Collaborative Management Plan (using the template below) along with a map or maps clearly showing the extent of the collaborative work proposed.



[Collaborative Management Plan \(MS Word, Size: 35.9 kB\)](#)

doc_external_url: <https://www.ruralpaymentsandservices.org/media/resources/AECS-2022---Collaborative-Management-Plan---Feb-22.docx> Plan Template

The Plan must be agreed with all parties involved. It must list all participants and must clearly demonstrate the contribution each participant applying to AECS will make.

A copy of the completed Plan and map(s) will be provided by the lead person to each AECS applicant. It must be submitted by each AECS applicant involved in the collaborative project, along with their AECS application.

Those identified as collaborating partners must be AEC Scheme participants or applicants (unless the collaborative project is to be carried out by a third party – see below*).

The initial collaborators must apply in the same year; however, once they have contracts in place, other land managers may join in later years.

Points will be allocated on a sliding scale according to the number of collaborators. Whilst older AECS contracts can be included in the general information about a Collaborative project, only AECS contracts arising from 2021 applications and applications submitted in 2022 will be considered, when awarding collaboration points this year. This is due to the fact that contracts must be run more or less concurrently to ensure activities are being undertaken collaboratively over the lifetime of the contract between all farms.

Simply referencing a neighbouring applicant also managing land under the Agri-Environment Climate Scheme will not be sufficient to score points under this criterion.

Collaborative Management Plans must demonstrate that there will be greater environmental benefit than would be achieved if the individuals involved were to act independently.

For example, extra benefit due to creating contiguous and complementary management and improving habitat connectivity.

It is also desirable for the collaborative project to include any of the following:

- The sharing of resources (e.g. staff time and machinery)
- Contributising to a strategic environmental management plan
- Involving an existing group of land managers with a track record of working together

Below are further examples of situations which may be relevant to collaboration, as long as they also meet the requirements noted above.

1. Taking part in an existing partnership project e.g. a wader management project
2. Holding sits within and likely to contribute to a strategic landscape scale planning area e.g. a river catchment management plan
3. Part of a species management plan e.g. Deer Management Group – Deer Management Plan Area
4. More than one applicant working together to increase the area of habitat for a local population of one of the vulnerably priority species e.g. Black grouse or Corncrake
5. More than one applicant managing either side of a single area of habitat like a wetland, species rich grassland or bog
6. More than one applicant collaborating over the same management activity e.g. predator control, shared grazing, muirburn
7. Applications made under a Contractual Licence involving multiple partners. For example, an NGO applying to carry out a catchment-scale project for control of Invasive Non-Native Species on land belonging to multiple RPID registered businesses. Each participating land manager would be considered a collaborator.

*If you are a third party applicant, with a contractual licence to carry out collaborative capital works on a number of land holdings, you will be the sole AECS applicant for the collaborative project. Your Collaborative Management Plan must identify the land holders involved and points will be awarded for each participating land manager provided they are also signed up to the contractual licence and have a valid Business Reference Number.

2.7 Additional points

This criterion rewards certain activities that will increase environmental outcomes.

Spatial priorities

Points will be awarded if the application includes management to benefit water quality, peatland or black grouse as described below.

Water quality:

Undertaking any of the following management options and capital items within priority areas for water quality, as shown in the map.

- [Water Margins in Arable Fields](#)
- [Water Margins in Grassland Fields](#)
- [Converting Arable at Risk of Erosion or Flooding to Low-input Grassland](#)
- [Management of Floodplains](#)
- [Alternative Watering](#)
- [Rural Sustainable Drainage Systems – Sediment Traps and Bunds](#)
- [Rural Sustainable Drainage Systems – Swales](#)
- [Rural Sustainable Drainage Systems – Pond](#)

- [Rural Sustainable Drainage Systems – Wetland](#)



[Priority areas for water quality map \(PDF, Size: 1.3 MB\)](#)

doc_external_url: <https://www.ruralpaymentsandservices.org/media/resources/87332-AECS-Review---2018-map---WQ-Priority-area-for-water-quality.pdf> Priority areas for water quality map

Peatland:

Undertaking any of the following management options within peatland areas:

- [Moorland Management](#)
- [Stock Disposal](#)
- [Away Wintering Sheep](#)
- [Lowland Raised Bog](#)
- [Management of Buffer areas for Fens and Lowland Bog](#) (where this relates to a Lowland Bog)



[Peatland area map \(PDF, Size: 2.4 MB\)](#)

doc_external_url: <https://www.ruralpaymentsandservices.org/media/resources/Maps-for-website---spatial-priorities---peatland-map-area.pdf> Peatland area map – spatial priorities

If you propose to carry out the above options on land outwith the peatland area map, you can be awarded points if your Case Officer is satisfied that the land is actually peatland. If you have obtained verification of this from NatureScot you should attach this with your AECS application.

Predator control:

Undertaking the predator control management option within the range of the declining black grouse population in the south of Scotland.



[South of Scotland black grouse map \(PDF, Size: 452.1 kB\)](#)

doc_external_url: https://www.ruralpaymentsandservices.org/media/resources/72748_70563_Black_grouse_data_March_2015_North_South_recreated-2018.pdf South of Scotland black grouse map

If you're not sure whether your holding is within these areas, please [contact your local RPID office](#) for advice.

Scheduled monuments

Where proposed works meet environmental criteria and will also benefit a Scheduled Monument, additional points may be gained in recognition of the multiple benefits offered.

You can use the Targeting Tool webpage to check if there is a relevant Scheduled Monument on your holding. [Click here to visit the Targeting Tool page](#), where you will be asked to enter your holding code.

The guidance note 'Scotland Rural Development Programme – Management of Scheduled Monuments: Management options and capital items', provides details on relevant options and capital items which can be used to benefit the Scheduled Monument.



[Scotland Rural Development Programme - Management of Scheduled Monuments: Management options and capital items - 2022 version \(PDF, Size: 1.1 MB\)](#)

doc_external_url: <https://www.ruralpaymentsandservices.org/media/resources/HES-Guidance-on-AECS-and-Scheduled-Monuments---28-Jan-22.pdf> HES Guidance

You will score additional points if you propose to benefit the Scheduled Monument by undertaking these management options and / or any relevant capital items, and if you have also provided an

endorsement from [Historic Environment Scotland](#). You can request this endorsement by contacting HMC consultations@hes.scot.

3. Organic Conversion and Organic Maintenance scoring criteria

3.1. Scale of Delivery

In-bye and Moorland Management

The score awarded will reflect the portion of your land that you propose to enter into the Organic Conversion or Organic Maintenance sub-options. We will separately assess the proportion of in-bye and the proportion of moorland being managed in your application in relation to the total areas of in-bye and moorland on your holding. We will allocate points on a sliding scale depending on the percentage managed.

3.2. National Priorities: Organic farming: maintaining or increasing the area of organically managed farmland in Scotland

You will be allocated points if at least 25 per cent of your permanently held land will be managed under the 'organic conversion' sub-option, or at least 75 per cent will be managed under the 'organic maintenance' sub-option.

This calculation will be determined on declared areas, as per the most recent SAF declaration. Also, it may be the case that the business applying has more than one holding. If we have accepted an application that covers only one of these holdings then it is only the land on that holding that we consider.

The score sheet template for Organics is provided below.



[Score sheet for Organic Conversion and Organic Maintenance \(PDF, Size: 179.9 kB\)](#)

doc_external_url: <https://www.ruralpaymentsandservices.org/media/resources/AECS-2022---Score-sheet-for-Organic-Conversion-and-Organic-Maintenance---Feb-22.pdf> Score sheet Template

Recent changes

Section	Change
Farmland Waders	Text added mid Feb 22 providing further information and template on wader bird surveys.
Whole Page	Revisions to text.

Previous versions

[Previous versions of this page](#)

Download guidance

Click 'Download this page' to create a printer-friendly version of this guidance that you can save or print out.